

WALWORTH COUNTY  
SURVEYING & MAPPING  
LAKE GENEVA, WISCONSIN

GENEVA LAKE

EAST BEACH ROAD

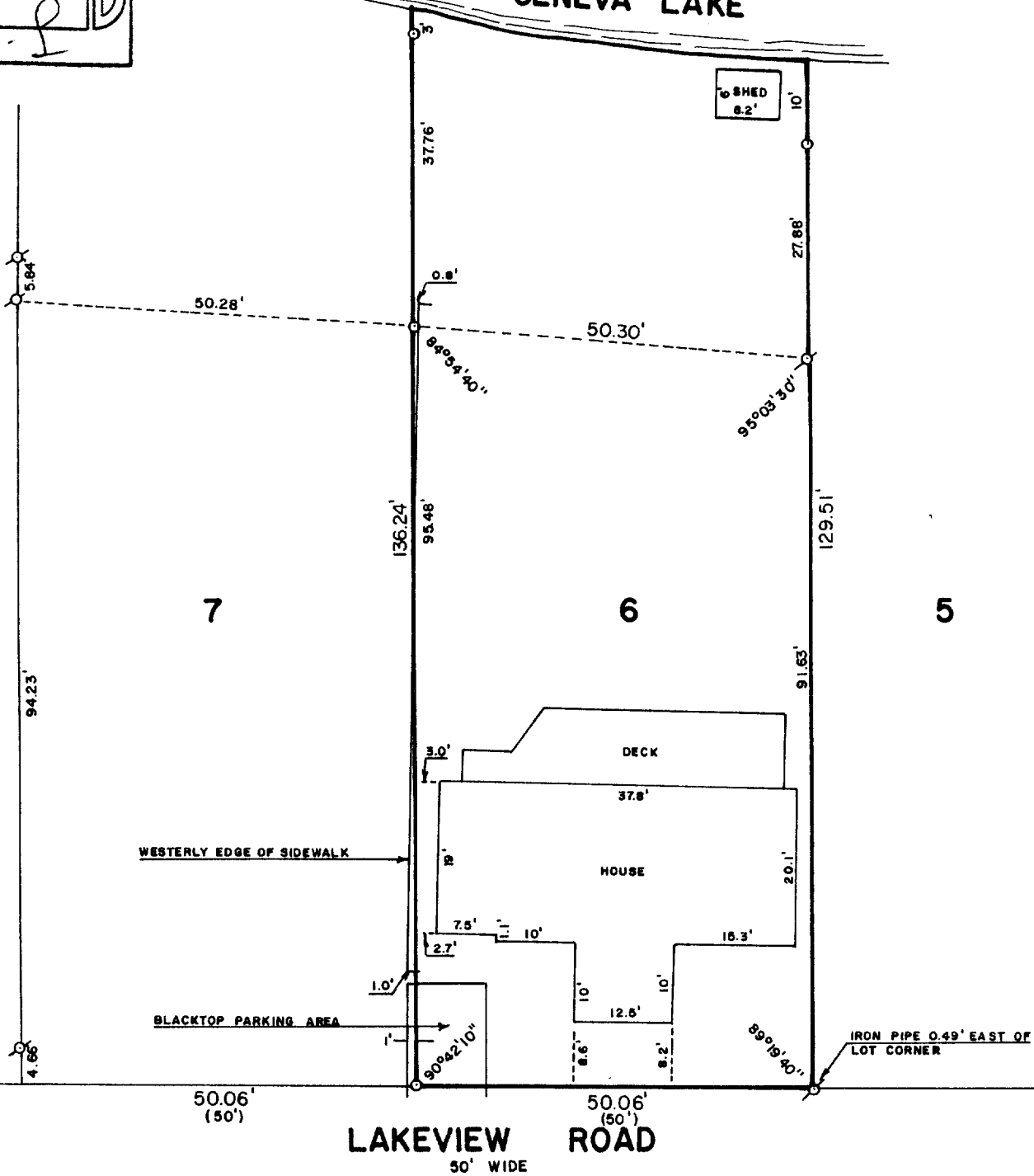

LAKEVIEW ROAD  
50' WIDE

PLAT OF SURVEY OF

LOT 6 OF LAKE GENEVA HIGHLANDS, A SUB.  
LOCATED IN SECTION 8, T 1 N, R 17 E,  
WALWORTH COUNTY, WISCONSIN.

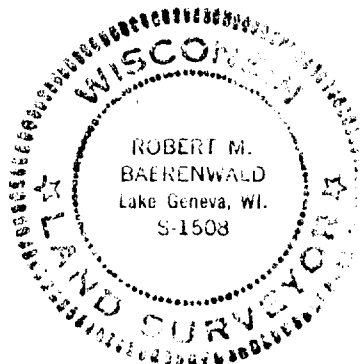

ORDERED BY: LAKELAND REALTY  
P. O. BOX 323  
FONTANA, WISCONSIN 53125



SCALE: 1"=20'

- ⊙ - IRON PIPE FOUND
- - IRON ROD SET
- ( ) - RECORDED AS

I, ROBERT M. BAERENWALD, DO HEREBY CERTIFY THAT I  
HAVE SURVEYED THE PROPERTY HEREON DESCRIBED ACCORDING  
TO THE OFFICIAL RECORDS AND THAT THE PLAT HEREON IS A  
CORRECT REPRESENTATION OF THE PROPERTY LINES TO THE  
BEST OF MY KNOWLEDGE AND BELIEF.

*Robert M. Baerenwald*  
ROBERT M. BAERENWALD  
WISCONSIN REGISTERED LAND SURVEYOR, S-1508

DATE June 25, 1986 JOB NO. 0591

117-718-B